

Patient report

Bio-Rad DATE: 10/19/2019
D-10 TIME: 09:35 PM
S/N: #DJ4I016123 Software version: 4.30-2
Sample ID: 10607595
Injection date 10/19/2019 07:35 PM
Injection #: 20 Method: HbA1c
Rack #: --- Rack position: 1

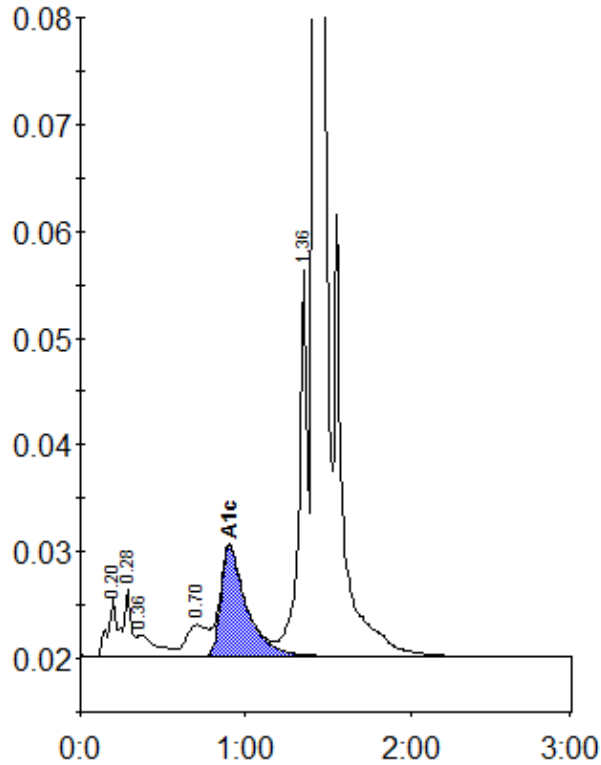

Peak table - ID: 10607595

Peak	R.time	Height	Area	Area %
A1a	0.20	5567	19534	0.9
A1b	0.28	6302	22653	1.1
Unknown	0.36	2085	16595	0.8
LA1c/CHb-1	0.70	3002	27713	1.3
A1c	0.90	10332	112192	7.3
P3	1.36	36239	127932	6.0
A0	1.42	614999	1793283	84.6
Total Area:		2119903		

Concentration:	%
A1c	7.3